



## **Individual demographic transitions**

Evidence from the  
Negotiating the Life  
Course Survey



## Age left parental home

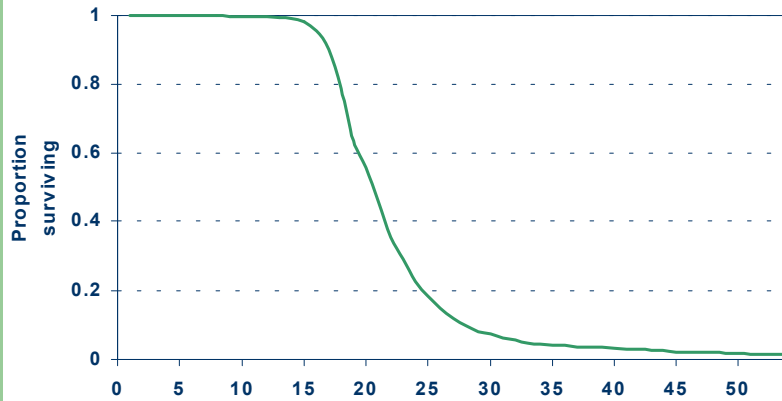

## Age left parental home by cohort

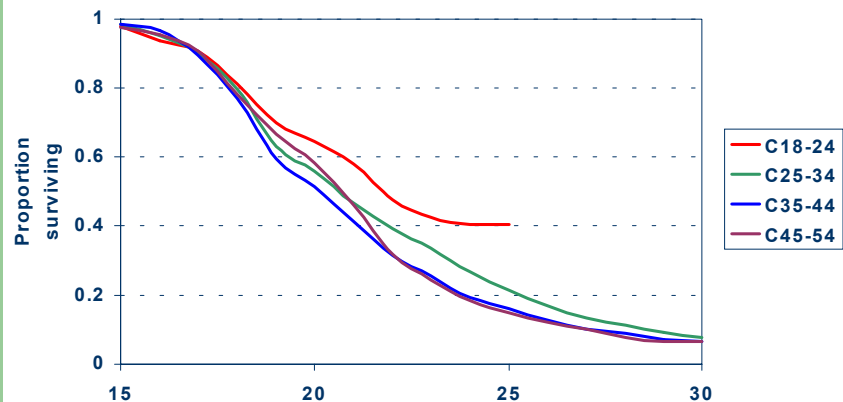

## Age first birth

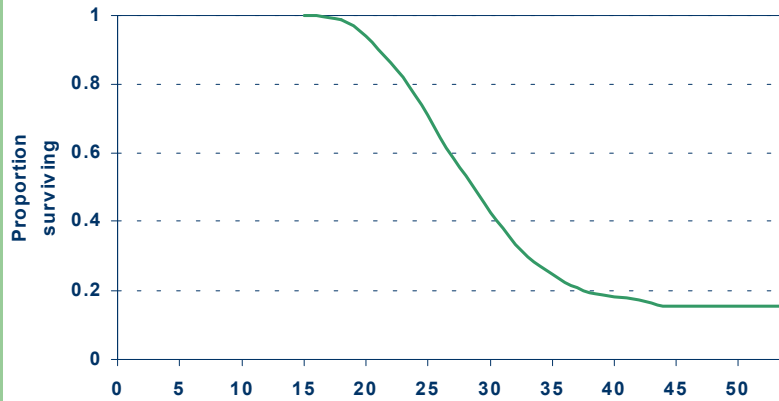

## Age first birth by cohort

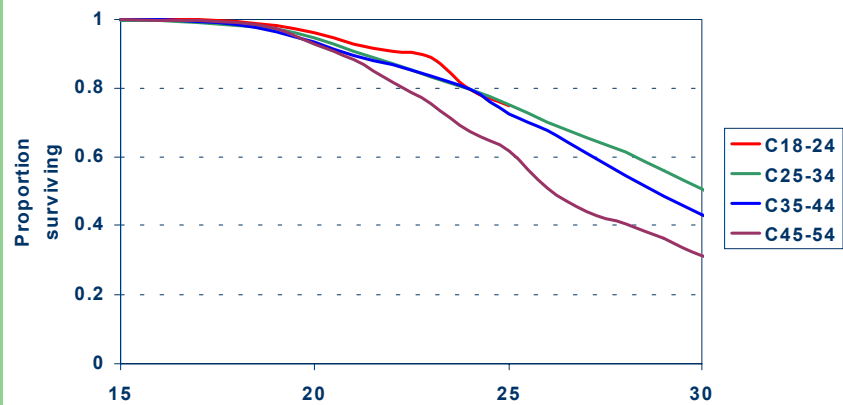

## Age first married

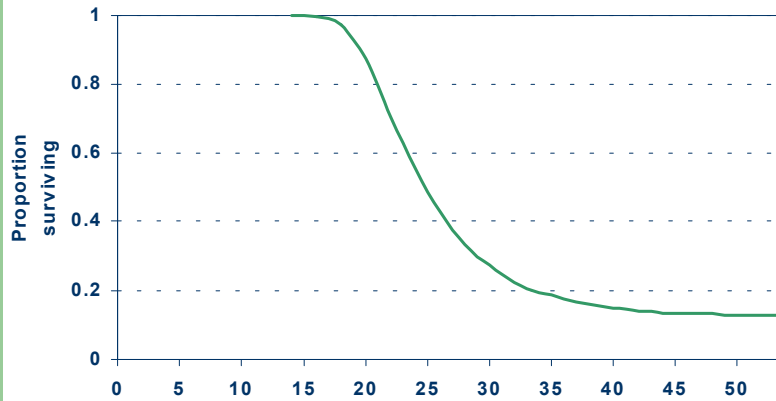

## Age first married by cohort

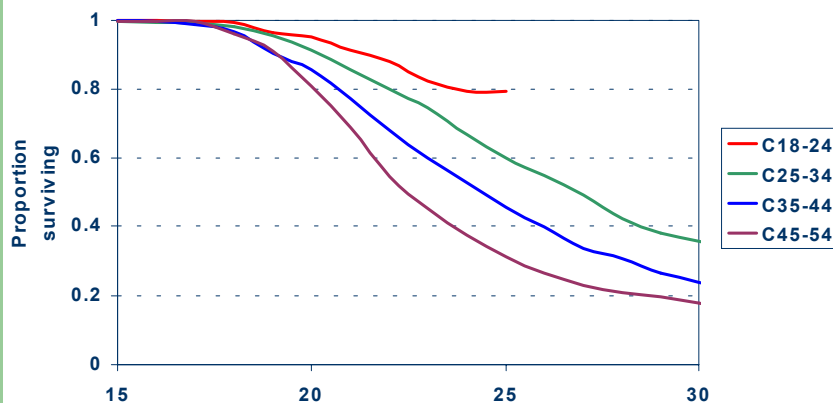

## % ever cohabited by cohort

C 18-24 - 22

C 25-34 - 35

C 35-44 - 24

C 45-54 - 23

Total - 27

## Age first cohabited

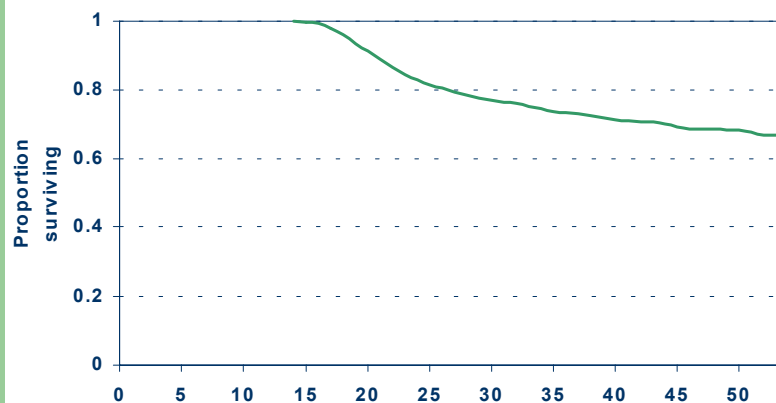

## Age first cohabited by cohort

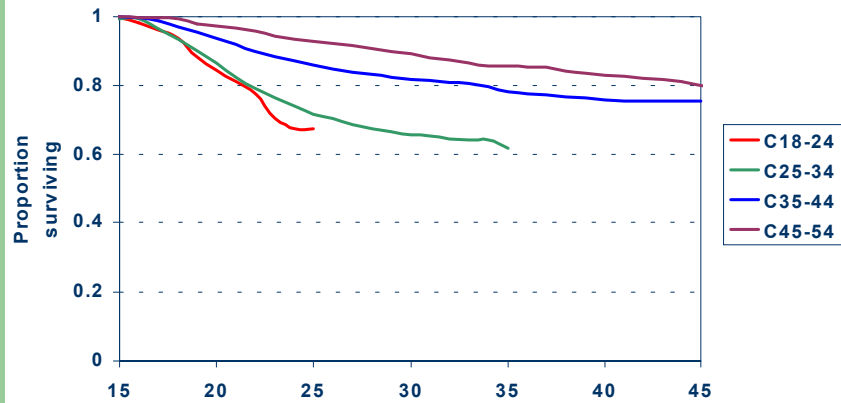

## C25-34 transitions

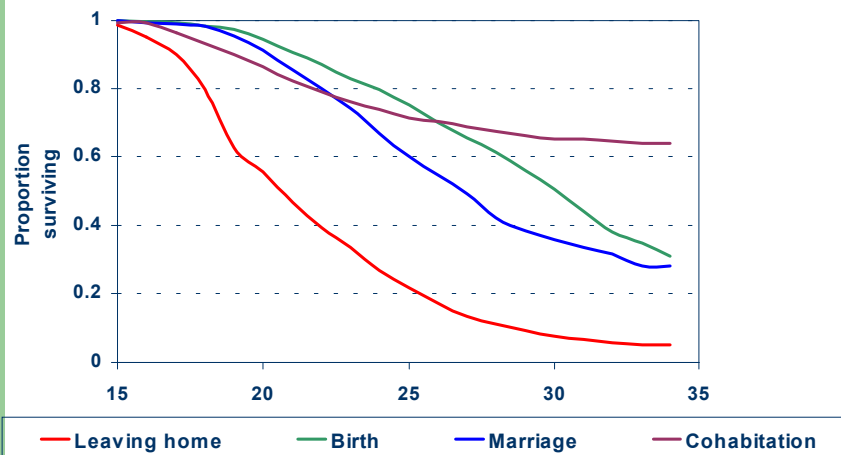

## C45-54 transitions

